Trumpet in B♭
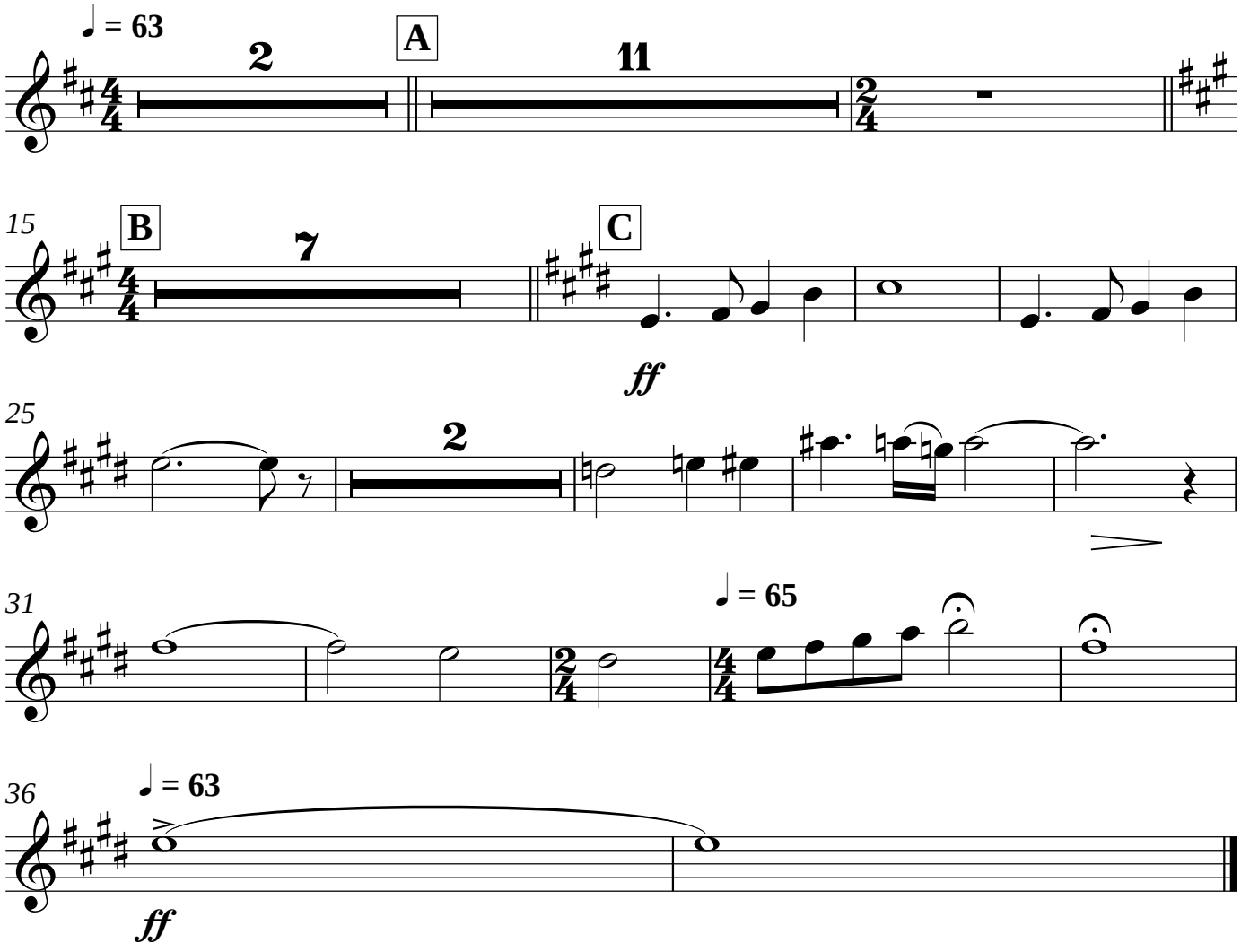
A Moment of Greatness