Horn 1 & 2 in F

The Opened Way
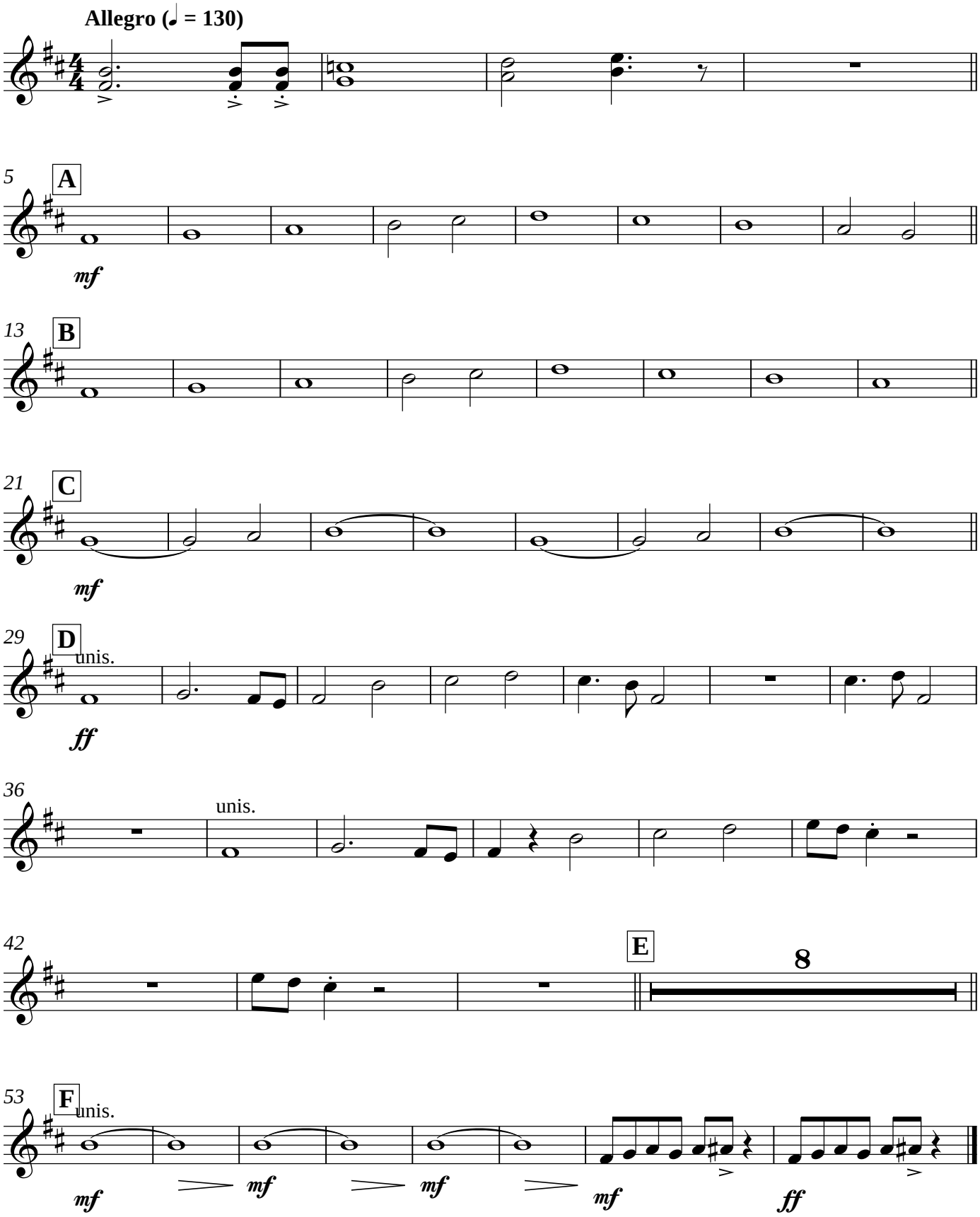
Koh Otani